

COST OF LIVING SUPPORT

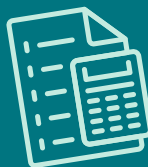

IN RECEIPT OF COUNCIL TAX SUPPORT (at 31.12.22)

9,756

COST OF COUNCIL TAX SUPPORT (22/23 at 31.12.22)

£9,253,694.03



WARM HEARTS
WARM SPACES



A TOTAL OF 27 warm spaces registered since October 2022

A network of Warm Hearts Warm Spaces have been set up in Burnley to provide a space to sit warm, enjoy company and warm refreshments at no or very little cost.

We have worked with all sectors and have welcoming warm and comfortable spaces in our leisure centres, church halls, schools and community buildings.



Bridge Inn, Cliviger Community Outreach Programme Engagement, Fennyfold Community Garden, Briercliffe Primary School, Craven Heifer, Central Methodist Church, Stoneyholme Community Primary School, Saint Catherine's Community Centre, Parish of the Good Samaritan/St John's RC Church, Padiham Road Methodist Church, The HUB in Padiham, Burnley, Pendle & Rossendale CVS, Offshoots Newground, Vanguard Community Centre, Mount Zion Church, BPRCVS Gannow CC, St Matthew's Church, Church on the Street Ministries, St Stephens Church of England, Valley Street Community Centre, Burnley Leisure & Culture; The Mechanics, Prairie Sports Village, Towneley, St Peter's and Padiham Leisure Centres, LCC libraries x3.

BURNLEY FOODBANK



BURNLEY FC
IN THE COMMUNITY



The Burnley FC in the community food distribution hub provides food parcels to the local community foodbanks via referrals from Burnley Together.

THE LOCAL FOODBANKS ARE:
Padiham Leisure Centre, Gannow Community Centre, Valley Street, Charter House, CVS, Burnley Market, Burnley boys & girls club.



NEW USERS 2022:
April - June: 697
July - Sept: 376
Oct - Dec: 368



ALL USERS 2022:
April - June: 1128
July - Sept: 1061
Oct - Dec: 1063

22 Burnley school breakfast clubs are also supported by the food hub

As part of the breakfast scheme, donated items are also collected by eleven local organisations:

- Curry on the street
- Church on the street
- Gannow Community Centre
- The Raft Rossendale
- Colne Foodbank
- Pendle food for all
- Community grocery
- West End Community Centre
- Healthier heroes
- Emmaus homeless charity
- Gateway temporary accommodation



Number of users accessing foodbank seven or more times in 2022
April - June: 45
July - Sept: 49
Oct - Dec: 68

The Burnley Community grocery is open for the people of Burnley helping to keep families fed and give support. It is run in partnership by The Message Trust and the Life Church. The annual membership fee is £5 and each shop just £4 and individuals can shop up to 3 times per week.

USE OF DONATED GIFT CARDS FOR 'FREE' SHOPS

Sep: £501.90 | Oct: £233.90 | Nov: £282.10 | Dec: £1,003.10



NEW SIGN UPS
since April 2022
1404
July - Sept
324
Nov
113
Dec
65



NUMBER OF INDIVIDUAL SHOPS
July to September: 4861
November: 1855
December: 1390



COST OF LIVING SUPPORT



The Household Support Fund is available to support those most in need to help with the rising cost of living



Oct 21 - March 2022

Cost £375,000

April - Sept 2022

Cost £675,000

Oct - Dec 2022

Cost £233,400

2,785 Households with children
£300,775

600 Households with children
£18,000

1,510 Households with children
£178,150

689 Households without children
£49,225

1,220 Households without children
£35,000

1,530 Households without children
£49,000

4,217 Households with pensioners
or residents with a disability
£600,000

250 Households with pensioners
or residents with a disability
£6,250

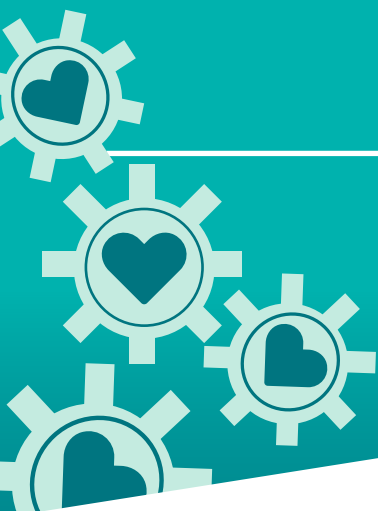

In 2022 Burnley Together received requests for service for:



Food support: **6107**
Housing advice: **396**
Financial advice: **394**

Mental health: **138**
Skills & employment: **452**
Fuel Vouchers: **413**



Burnley Together



SCHOOL UNIFORM SHOP

Over two weeks **710 children, from 30 different schools** were helped in getting free school uniform. **Boys 324 | Girls 386**



34 educational settings family referrals.

56 volunteers from Calico, Burnley Council, Primary Care Network

CHRISTMAS APPEAL

1032 children, aged 0-16 years received a Christmas parcel.

545 families referred in with 527 boys and 505 girls.

28 organisations hosted food bins | 50 organisations hosted toy bins.

Additional gift donations from; Burnley DWP, MKM Building Supplies, Truseal NW, Precision Engineering, 117 tops from KITMASS and others. A range of services referred families in. Family Safeguarding Team, CFWS LCC, Burnley West Health and Wellbeing Team, Gateway, Lancashire Healthy Young

People and Families Services, New Era, New Neighbours Together, Health Visitors, Paediatric Nurse, Churches, Community Centres, CAB, Inspire, Burnley Council Housing Department, Skills and Enterprise Calico.



3 BOILER REPLACEMENTS.
An additional 16 are committed for completion.

7 BOILER SERVICES
have been completed.

2 DRAUGHT PROOFING MEASURES completed.

2 FLOOR COVERINGS completed.

48 CO² MONITORS given out

2 HEATERS GIVEN OUT
for emergencies.

10 PROPERTIES TO RECIEVE CENTRAL HEATING INSTALLATIONS that currently have no central heating.

**WINTER WARM PACKS:
67 GIVEN OUT SINCE OCTOBER**

For people struggling with heating. In the pack there is a gilet, blanket, gloves, hat, mug, hot water bottle and some cup a soups. Referrals have come from several different agencies such as Age UK, Social Services, INT, BPRCVS and LCC Wellbeing.

PLUS: 31 properties provided with Led light bulbs between October and November.

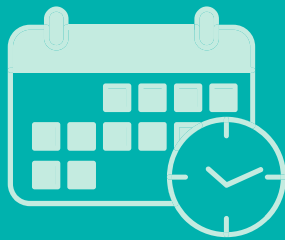

EASTER 2022
1042 INDIVIDUALS PARTICIPATED & 2972 SESSIONS ATTENDED

385 boys | 433 girls

247: 4 - 7 years
310: 8 - 11 years
238: 12 - 16 years

The HAF programme is the government's response to support children eligible for free school meals over the Easter, Summer and Christmas holidays.

The programme enables children to be active, eat healthily and be safe over these holiday periods.

SUMMER 2021
980 INDIVIDUALS PARTICIPATED

WINTER 2021
749 INDIVIDUALS PARTICIPATED & 2036 SESSIONS ATTENDED

346 boys | 403 girls

257: 4 - 7 years
255: 8 - 11 years
178: 12 - 16 years

SUMMER 2022
1310 INDIVIDUAL PARTICIPATED & 8752 SESSIONS ATTENDED

612 boys | 473 girls

371: 4 - 7 years
564: 8 - 11 years
339: 12 - 16 years

